

PLAT OF SURVEY

A PARCEL OF LAND SITUATED IN THE NORTHWEST QUARTER OF SEC. 5, TOWN 10 SOUTH, RANGE 1 WEST, MILLCREEK TOWNSHIP, WILLIAMS COUNTY, OHIO. LOCATED WITHIN THE MICHIGAN MERIDIAN SURVEY OF THE ORIGINAL LAND SUBDIVISIONS OF OHIO.

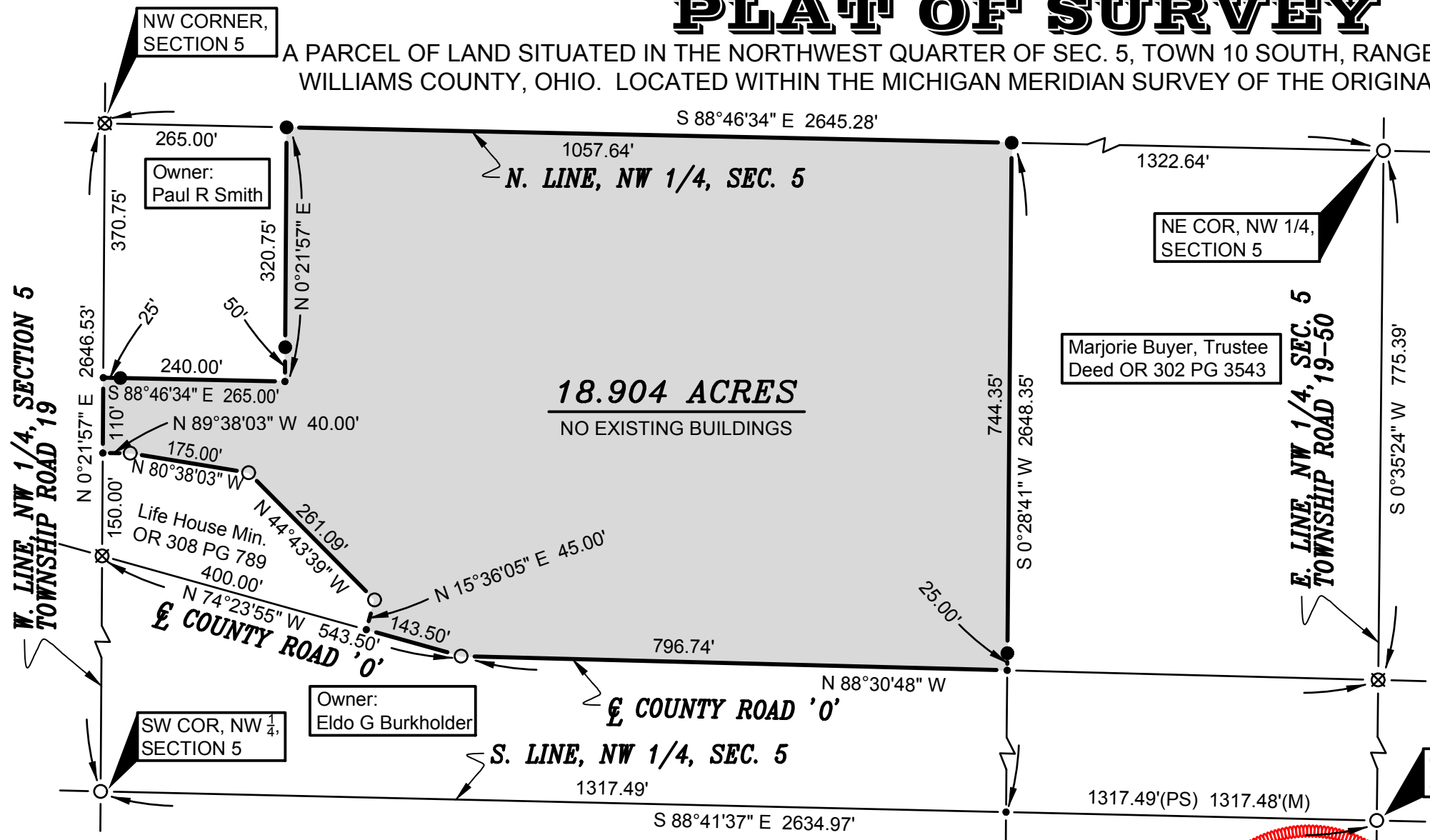

18.904 ACRES
NO EXISTING BUILDINGS

SURVEYED FOR:
Kay M Chester, Trustee
Deed OR 314 PG 736

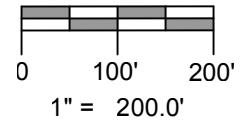
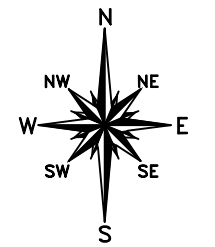

REFERENCE SURVEYS

- Volume 22R Page 238
- Volume 24R Page 351
- Volume 25R Page 314

GENERAL OCCUPATION NOTE:

No fences existed along any boundaries of this property. All lines of occupation were either agricultural or lawn.

SURVEY LEGEND

- Placed 5/8" Rebar w/ Cap
- × Found PK Nail
- Point Established this Survey
- Found Iron Pin or Pipe
- ☒ Found Monument Box
- ⊗ Found Railroad Spike
- × Placed MAG Nail

I HEREBY CERTIFY THAT I HAVE SURVEYED THE PREMISES SHOWN ON THE PLAT ABOVE. ALL DIMENSIONS ARE SHOWN IN FEET AND DECIMALS THEREOF. SINCE THIS SURVEY DOES NOT INCLUDE A TITLE SEARCH, THERE COULD BE EASEMENTS OR OTHER ENCUMBRANCES UPON THE LAND WHICH ARE NOT SHOWN ON THIS SURVEY PLAT. IF THESE ARE REQUIRED, PLEASE FURNISH THE NECESSARY INFORMATION. THE BEARINGS AND DISTANCES SHOWN ON THE PLAT ABOVE ARE ASSUMED THIS SURVEY HAS BEEN RECORDED IN VOL. 26R PAGE 267 OF THE WILLIAMS COUNTY SURVEY RECORDS.

Brian M. Wieland
BRIAN M. WIELAND - REGISTERED SURVEYOR NO. 8286

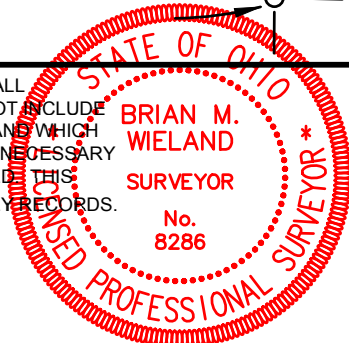

DATE: 7-20-16 JOB: 16-078

WIELAND SURVEYING & ENGINEERING, LLC
14067 COUNTY ROAD 20
WEST UNITY, OH 43570
419-924-2100 VOICE
419-924-5390 FAX